

FRONT ELEVATION

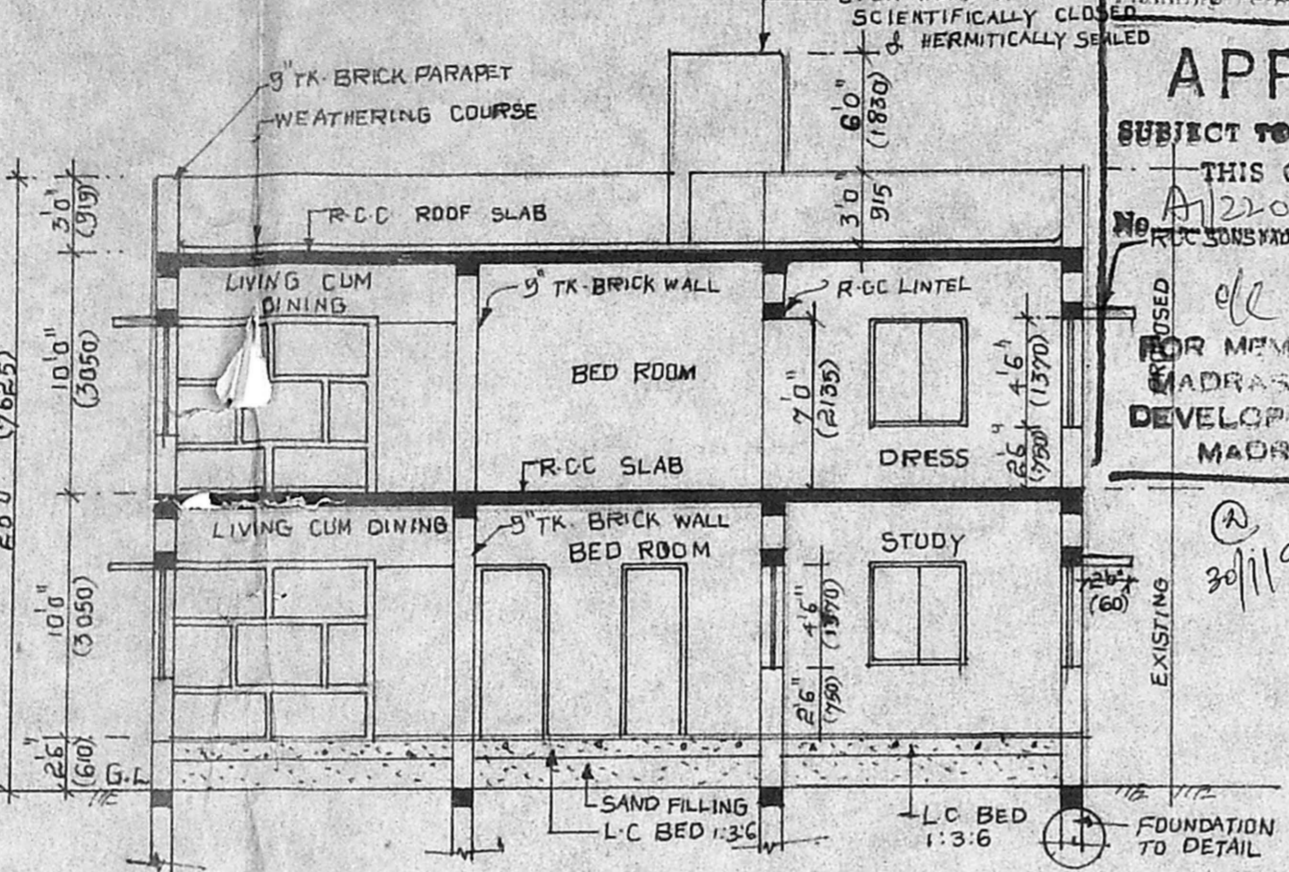

SECTION

Planning Permit No. A/2015/137/96  
**APPROVED**  
 SUBJECT TO THE CONDITIONS IN THIS OFFICE LETTER.  
 A/22063/95 11-1-96  
 FOR MEMBR SECRETARY  
 MADRAS METROPOLITAN  
 DEVELOPMENT AUTHORITY  
 MADRAS 600008.

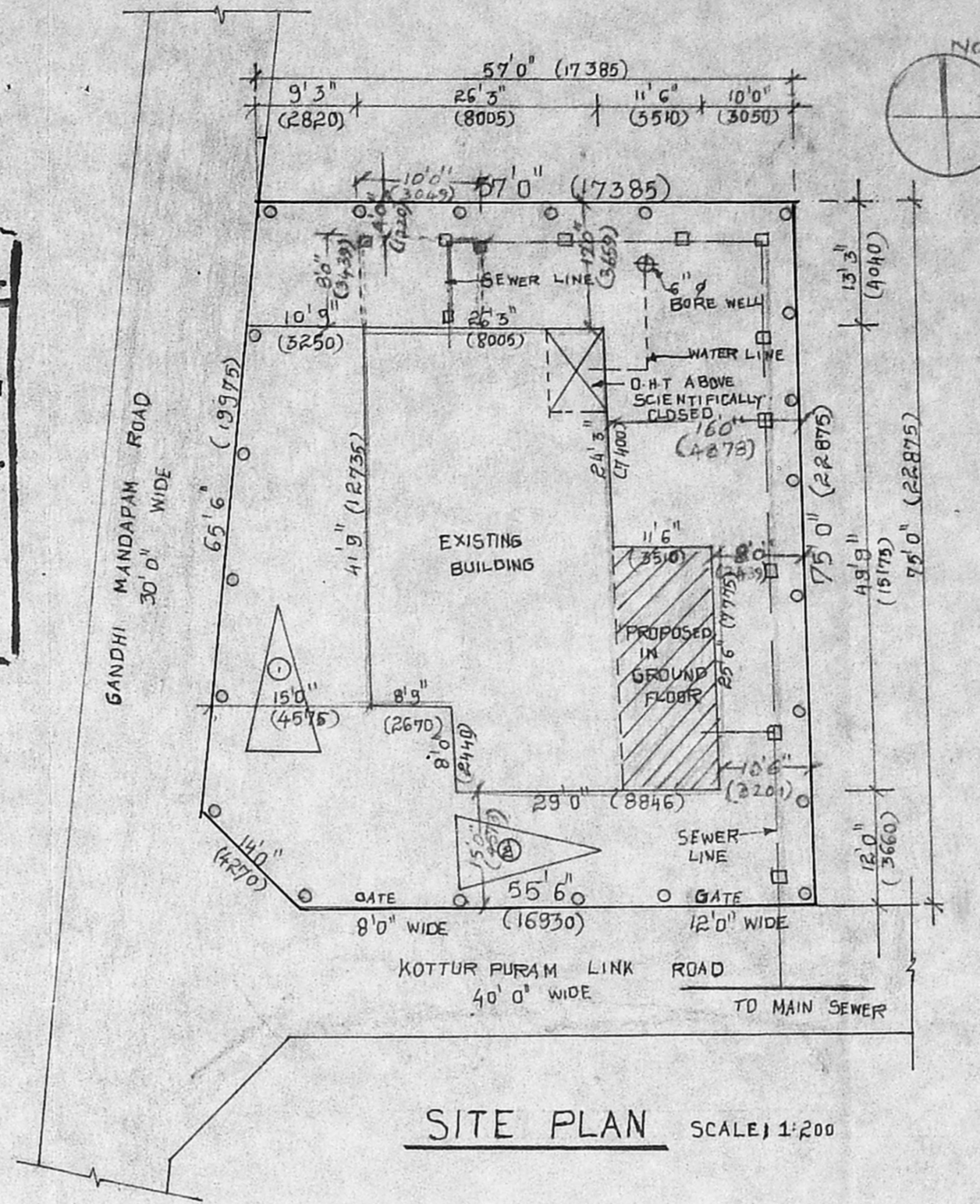

SITE PLAN

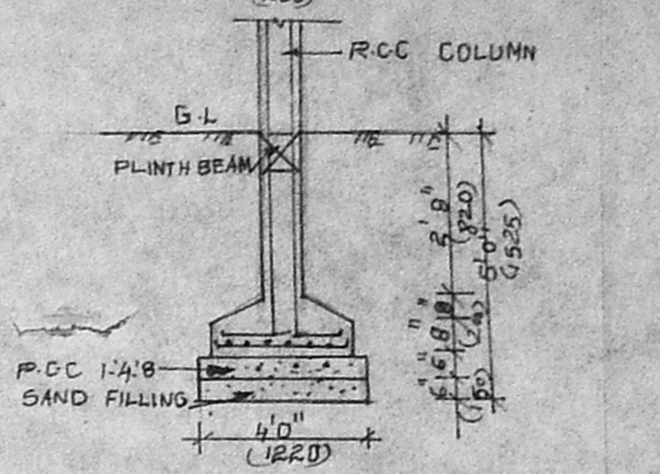

FOUNDATION DETAILS

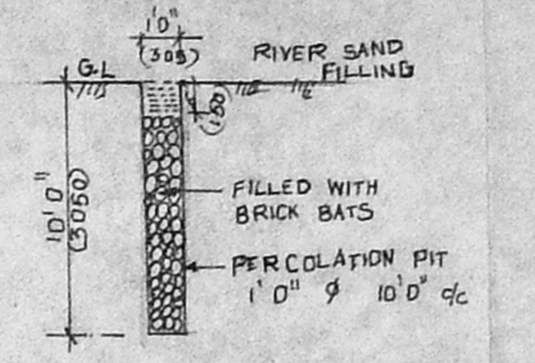

PERCOLATION PIT DETAILS

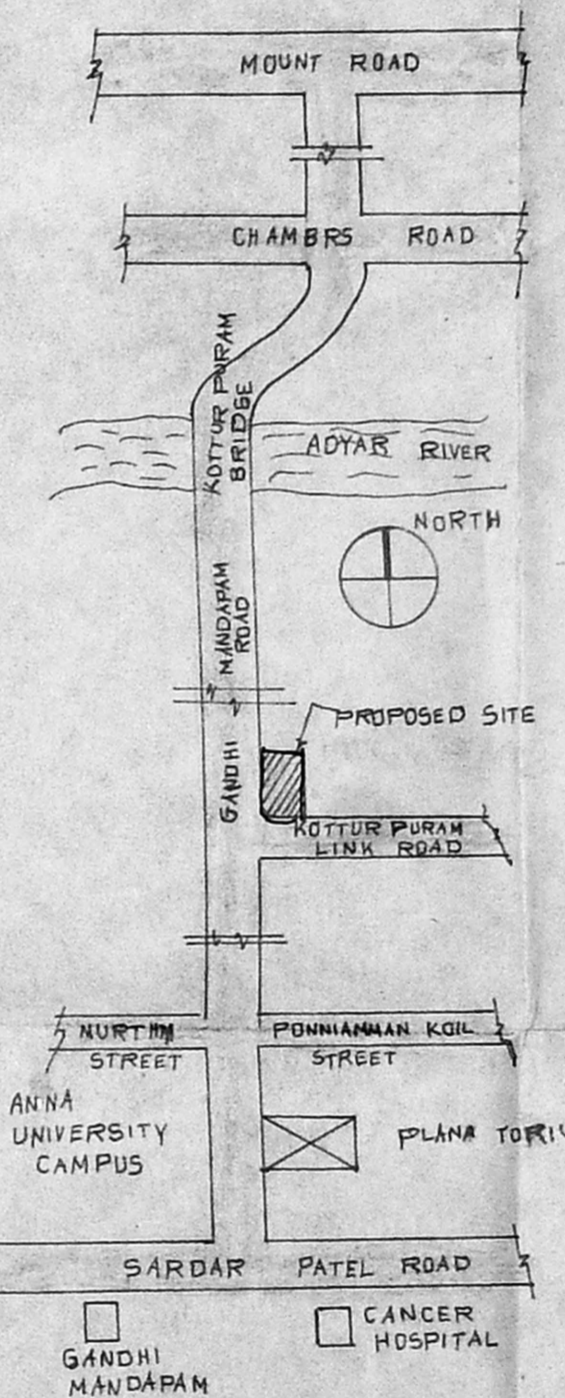

TOPO PLAN

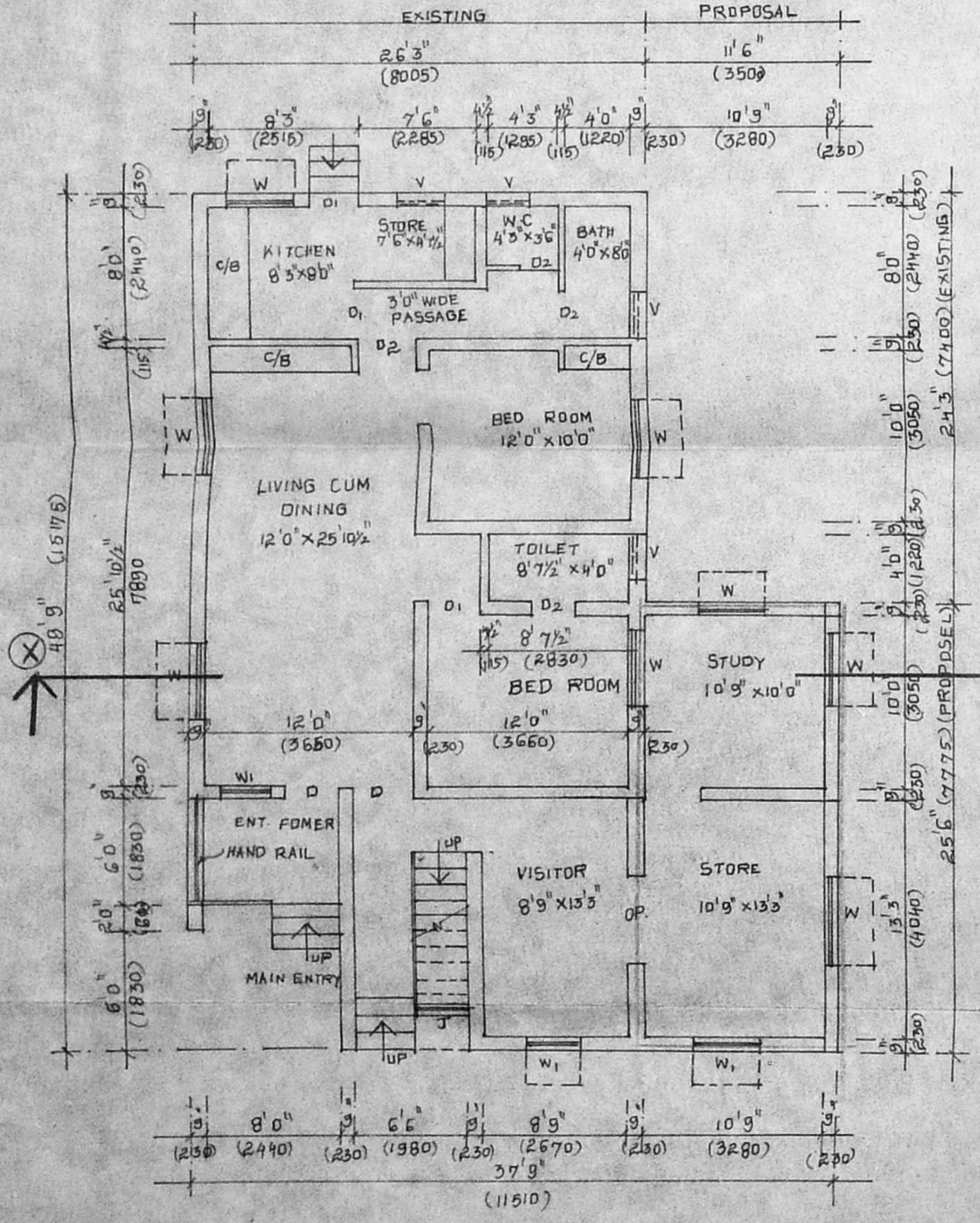

EXISTING GROUND FLOOR PLAN

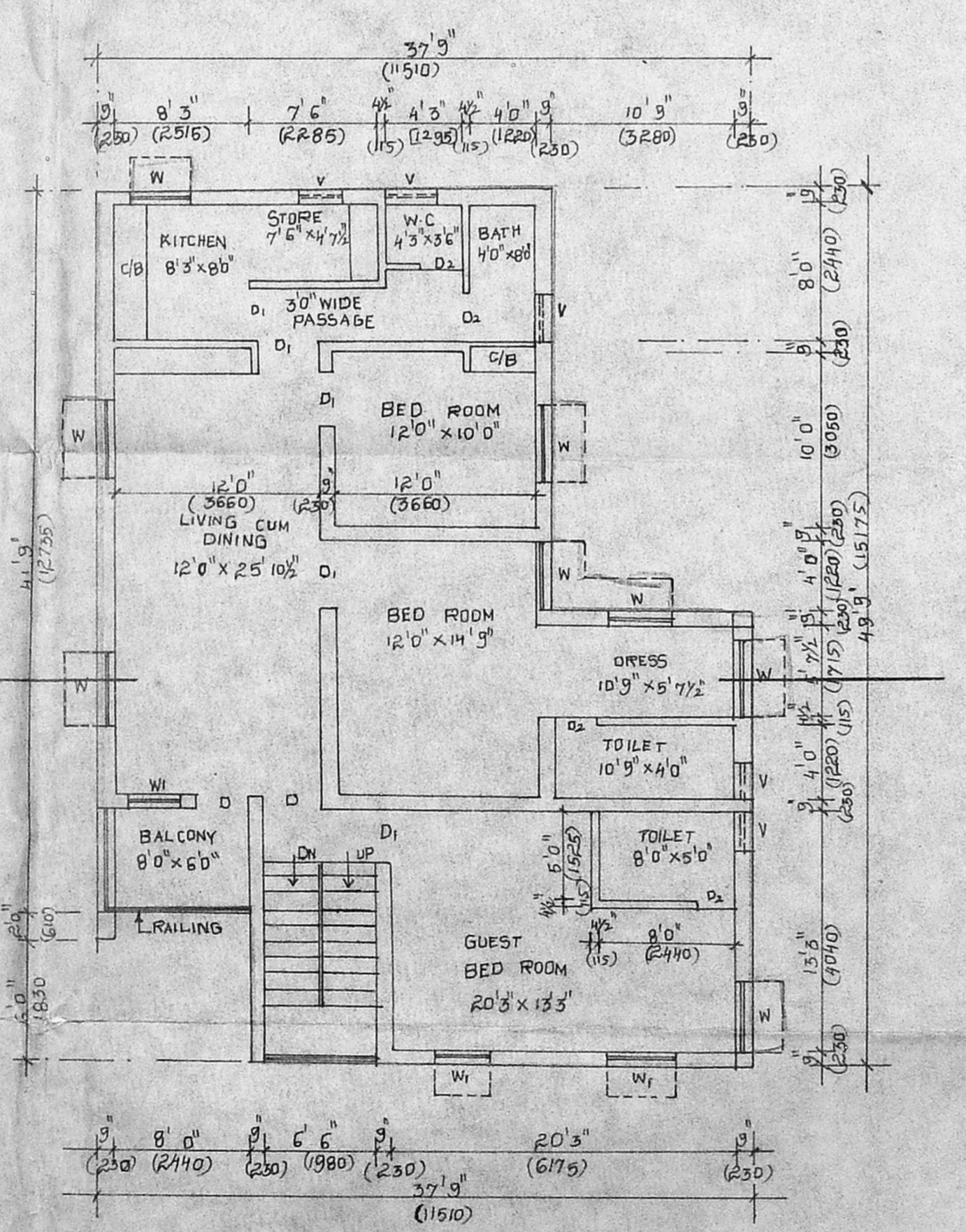

PROPOSED FIRST FLOOR PLAN

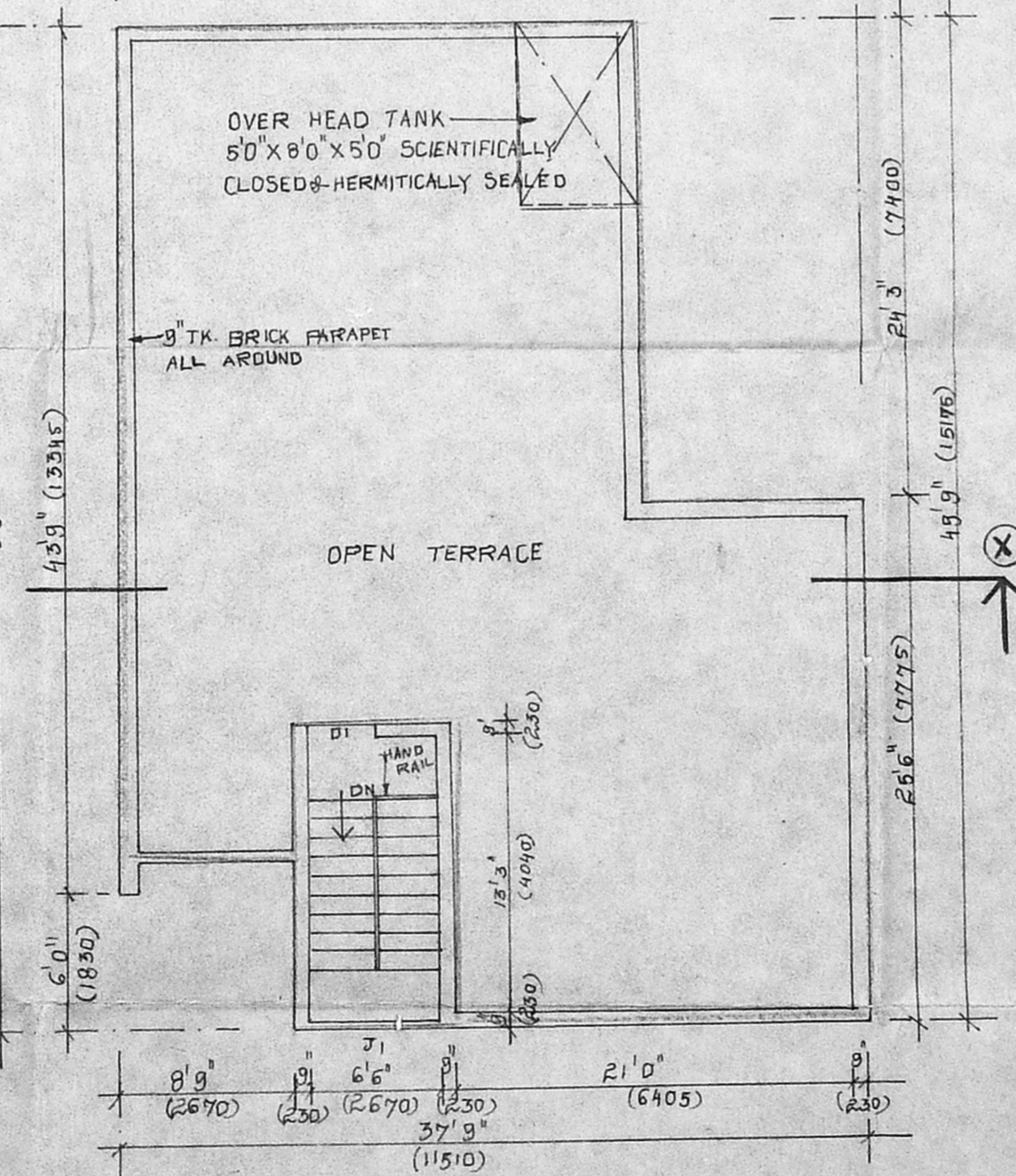

TERRACE PLAN

PROPOSED ADDITIONS TO THE EXISTING BUILDING AT DOOR NO. 7  
 KOTTUR PURAM LINK ROAD  
 KOTTUR PURAM MADRAS 600 008  
 (PLOT NO. 67/A M/G FLAT)  
 T.S. NO. 1/35. BLOCK NO. 16.  
 DIVISION NO. 138 ZONE - 09.

- SPECIFICATIONS:
- FOUNDATION SHALL BE OF RCC FOOTING
  - WALLS SHALL BE OF 8 CM IN C.M 1:5
  - ROOFING SHALL BE OF RCC 1:2:4
  - LINTELS & SUNSHADE IN RCC 1:2:4
  - WEATHERING COURSE: TWO COURSE OF BITUMEN WITH TILES ABOVE
  - PLASTERING SHALL BE IN C.M 1:4
  - PAINTING: COLOUR WASHING TWO COATS OF WHITE WASH OVER A COAT OF PRIMER.

SCHEDULE OF JOINERY

D	3'6" x 7'0"	1050 x 2135	WDN	FLUSH DOOR
D <sub>1</sub>	3'0" x 7'0"	915 x 2135	WDN	PANELLED DOOR
D <sub>2</sub>	2'6" x 7'0"	750 x 2135	WDN	PANELLED DOOR
OP	5'0" x 7'0"	1525 x 2135		OPENING
W	4'0" x 4'6"	1220 x 1370	WDN	GLAZED WINDOW
W <sub>1</sub>	3'0" x 4'6"	915 x 1370	WDN	GLAZED WINDOW
J	3'0" x 3'0"	915 x 915		RC JALI
J <sub>1</sub>	6'6" x 5'0"	1930 x 1225		RC JALI
V	2'0" x 2'0"	610 x 610	WDN	GLAZED VENTILATOR

AREA STATEMENT

	SFT.	M <sup>2</sup>
TOTAL PLOT AREA	4344.00	422.30
EXISTING GROUND FLOOR	1236.00	114.87
PROPOSED GROUND FLOOR	234.00	22.32
PROPOSED FIRST FLOOR	1530.00	142.19
TOTAL PROPOSED AREA	1824.00	169.51
PLOT COVERAGE	33.67%	
F.S-1 PROVIDED	0.87	
CAR PARKING	2 NOS.	

LEGEND:

PROPOSAL	[Symbol]
EXISTING	[Symbol]
ROAD	[Symbol]
BOUNDARY	[Symbol]
SEWER LINE	[Symbol]
WATER LINE	[Symbol]

SCALE: 1" = 8'0" (1:100) DATE: \_\_\_\_\_  
 OWNER: *[Signature]*

LICENSED SURVEYOR  
**S. Mohan Rao, D.C.E.**  
 LICENSED SURVEYOR  
 Corporation of Madras  
 REG. No. 14  
 AMBATTUR TOWNSHIP  
 ALANDUR MUNICIPALITY  
 Consulting Engineer  
 Office: 15, Madley Road,  
 T. NAGAR, MADRAS - 600 008